

PLAT OF SURVEY

LOT 13 IN BLOCK 6 IN MIRAMAR SUBDIVISION, being a part of the East 1/2 of Section 10 and the West 1/2 of Section 11, Town 4 North, Range 18 East, Town of East Troy, Walworth County, Wisconsin.

Surveyed for: Daniel Covert
Survey address: N9115 Cedar Ave

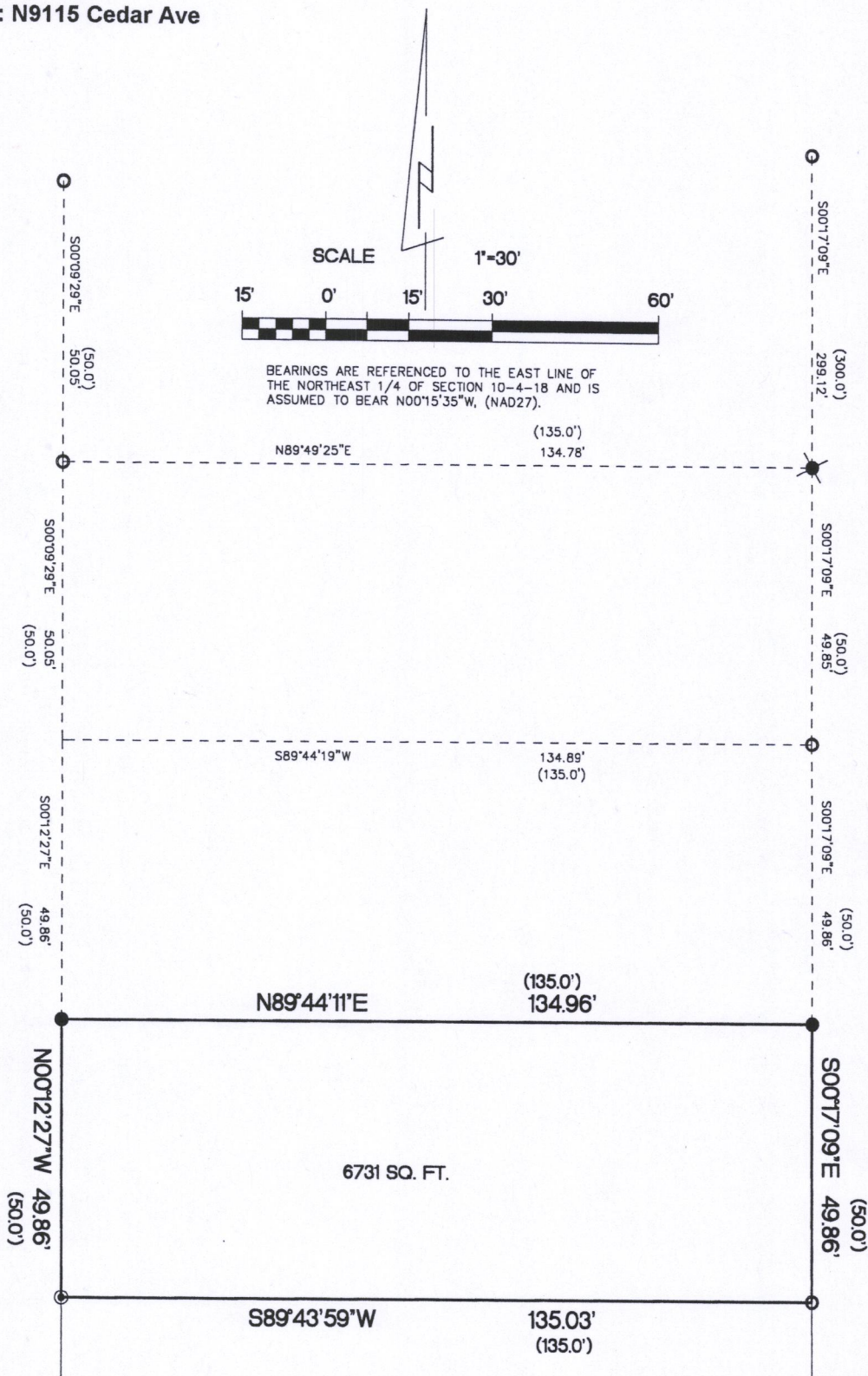

CEDAR AVENUE

- FOUND 1 1/4" O.D. IRON PIPE
- ⊙ FOUND 3/4" IRON ROD
- SET 1 1/4" O.D. IRON PIPE
- ✱ FOUND R.R. SPIKE
- () RECORDED AS DIMENSIONS

NOTE: IMPROVEMENTS NOT LOCATED PER CLIENTS REQUEST.

LATH WERE SET ALONG NORTH AND SOUTH LINES

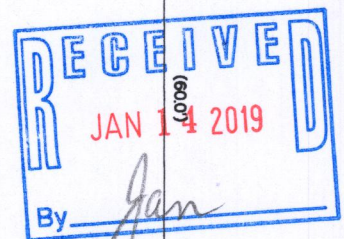

NORTH LINE OF MIRAMAR DRIVE

KETTLE MORaine SURVEYING INC.
S75 W36245 Wilton Road
Eagle Wisconsin 53119
P.O. Box 357
(262) 594-3484
kettlemorainesurvey.com
Terrance E. Pisarek P.L.S.

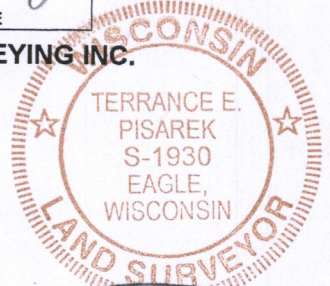

"I hereby certify that I have surveyed the above described property and that the above map is a true representation thereof and shows the size and location of the property, its exterior boundaries, the location of all visible structures and dimensions of all principal buildings thereon, boundary fences, apparent easements, roadways and encroachments if any"

"This survey is made for the use of the present owners of the property, and also those who purchase, mortgage or guarantee the title thereto within one year from date hereof."

THIS IS NOT AN ORIGINAL SURVEY UNLESS THE SEAL IS RED.

9/27/18

DATE

TEP

FIELD WORK BY

TEP

DRAWN BY

18116

JOB NUMBER

PMR-80 418-2636